

Plant Schedule - C

#	Size	Description	Color	Spacing	Notes
Trees					
4	8-10' Ht	Grape Myrtle 'Carawhai'	Purple	A.L.	
2	6-8' Ht	Nellie Stevens Holly	A.L.		Full to Ground
4	6-8' Ht	Arborvitae Emerald Green'	370.C.		
Shrubs					
9	3 gal.	Azalea Autumn Amethyst or Cheer Pink	370.C.		Emvire
6	24" Ht	Korean Boxwood	370.C.		
10	5 gal.	Konkour Rose 'Pink Double'	370.C.		
7	24" Ht	Kon Japkesaeder'	370.C.		
5	3 gal.	lles-stevens Shy 'Small'	1570.C.		Evergreen
Ground Covers					
30	Quart	Creeping Jenny	Lime Green	10.C.	
12	Quart	Sedum kametichicum'	Yellow	10.C.	
600' Bermuda Grass Seed or Sod					
100' Seasonal Color - Bigonias in Spring, Panicles in Fall					
A.L. - As indicated on Plan.					

- Notes:**
- Contractor to price irrigation.
 - If irrigation is not installed, owner is responsible to water all plant material and grass.
 - Soil to be amended with 2" of compost.
 - Contractor to use Garden Max soil with compost mixed in.
 - If trees are replaced with another variety, they should be small upright or columnar. Trees from other plans can be substituted.
 - Contractor to use 4" Double Hammered Shredded Hardwood Mulch.
 - If needed, use black river rock where stakes are.
 - Contractor to verify all measurements.
 - Contractor to verify all measurements.
 - Contractor to verify P.O.B. (Point of Beginning) and stake as indicated on construction documents prior to commencement of construction.

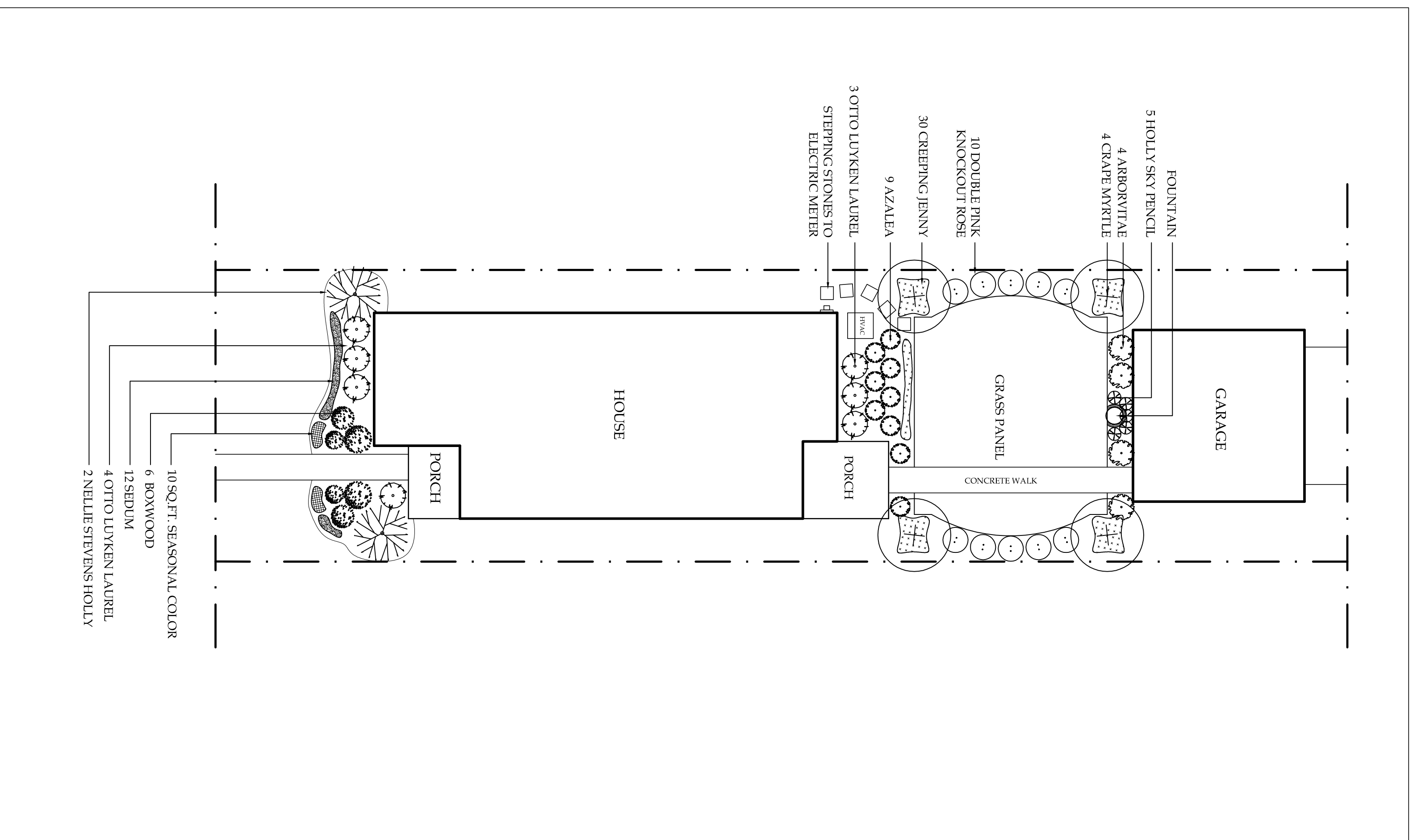

blair farris designs
 master planning + gardens + hardscapes
 704-737-1618 + 1919 Kensal Court Charlotte NC 28211 + blairfarris@mac.com
Brightwalk Homes
 Woodward Avenue 28206
Scheme C Planting Plan

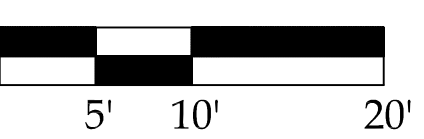

Scale 1"=10'